

Applications now open!



OPEN TO NEW & EXISTING ST MARY'S STUDENTS

AWARDED TO
STUDENTS IN
YEARS 7-10

Catholic Scholarship 2026

Are you looking to become the latest students to be accepted for the Catholic Scholarship? St Mary's College, Broome, established in 1908, is an outstanding Catholic College dedicated to excellence in education for students from Pre-Kindergarten to Year 12..

The College has an ethos of diversity and cultural authenticity which welcomes and respects enrolments from all denominations. St Mary's College recognises and respects the uniqueness and individuality of students and families. In partnership, we inspire all to learn, be creative and to have a listening heart through a quality catholic education.

BENEFITS:

- Scholarships offer to cover the full cost of the tuition and subject fees and associated levies.
- The scholarship will also cover the cost of a stationery pack at the beginning of each academic year and book hire fees.

WHO CAN APPLY?

- Student must be baptised Catholic
- Must actively contribute to College & Ministry
- Student must submit a referral from their Parish Priest
- Must have positive academic performance



Find us on
Facebook

stmarysbroome.wa.edu.au

For more information contact PA to the Principal, Anthea Demin.
Telephone Direct (08) 9194 9500, Email: stmary.admin@cewa.edu.au

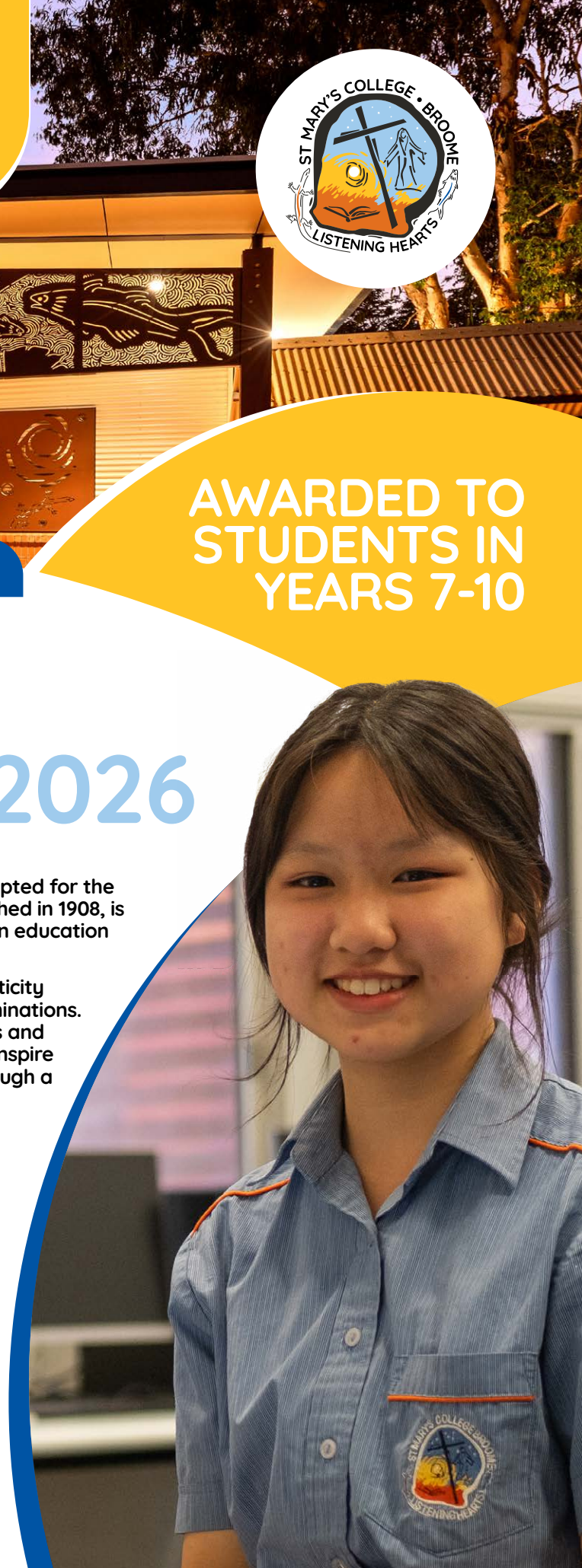

St Mary's College Broome Catholic Scholarship 2026



St Mary's College, Broome, established in 1908, is an outstanding Catholic College dedicated to excellence in education for students from Pre-Kindergarten to Year 12 Graduation.

The College has an ethos of diversity and cultural authenticity which welcomes and respects enrolments from all denominations. St Mary's College recognises and respects the uniqueness and individuality of students and families. In partnership, we inspire all to learn, be creative and to have a listening heart.

Scholarship recipients must meet the following criteria:

- Students applying for a Catholic Scholarship must be baptised Catholic.
 - The student applicant must have a strong desire for a Catholic Education.
 - A willingness to actively contribute to College life through its academic, pastoral, spiritual, sporting and creative art programs.
 - The applicant should be willing to become involved in the College's co-curricular activities in accordance with the ethos of St Mary's College.
 - Students applying for an Catholic Scholarship must submit a referral from their Parish Priest.
 - Maintain positive academic performance and record whilst holding the scholarship.
 - The Principal will consider the student's involvement in his/her current school, local parish and local community.
1. The student will be part of our Ministry action group, overseen by our Faith Pillar Leader
 2. The student will commit to participate in and undertake specific responsibilities in relation to Catholic events at the College
 3. In circumstances where student behaviour becomes unsatisfactory, the Catholic Bursary may be withdrawn. In such circumstances, parents/guardians will be given clear warnings. Each student's academic progress and overall participation will be reviewed by the relevant Deputy Principal on behalf of the Principal, on a regular basis, with any concerns being relayed to the student's parents/guardians.

Scholarship value:

- Scholarships offer to cover the full cost of the tuition and subject fees and associated levies.
- The scholarship will also cover the cost of a stationery pack at the beginning of each academic year and book hire fees.

Conditions:

For the recipients, the following factors will be considered in reviewing the continuation of the scholarship.

- Attendance.
- Compliance with the St Mary's College Enrolment Agreement.
- The Scholarship awardees must always strive to uphold the Christian values expected for a St Mary's College student.
- The Scholarship will be ongoing subject to an annual review of the student's attitude and progress.

The applicant will form part of the College Faith Life Ministry and be expected to contribute to the Faith life of our College and provide student voice.

- Compliance with the St Mary's College Enrolment Agreement.
- The Scholarship awardees must always strive to uphold the Christian values expected for a St Mary's College student.
- The Scholarship will be ongoing subject to an annual review of the student's attitude and progress.

Selection process:

- The selection process will consist of completion of the application form, Baptism certificate, other available Sacramental certificates and school reports.
- Shortlisted candidates will be invited to attend an interview with the Principal and Parish Priest to assist in final selection.

Surname: <input type="text"/>		First Name: <input type="text"/>	
Second Name: <input type="text"/>		Date of Birth: <input type="text"/>	
Residential Address: <input type="text"/>		Postcode: <input type="text"/>	
Postal Address: <input type="text"/>		Postcode: <input type="text"/>	
Present School: <input type="text"/>		Current Year: <input type="text"/>	
Date of Baptism: <input type="text"/>		Parish: <input type="text"/>	

Reconciliation: Yes ☐ No ☐ First Eucharist: Yes ☐ No ☐ Confirmation: Yes ☐ No ☐

Title:	<input type="text"/>	Surname:	<input type="text"/>	First Name:	<input type="text"/>
Residential Address:	<input type="text"/>			Postcode:	<input type="text"/>
Postal Address:	<input type="text"/>			Postcode:	<input type="text"/>
Phone Numbers: Home:	<input type="text"/>	Mobile:	<input type="text"/>	Work:	<input type="text"/>

Title:	<input type="text"/>	Surname:	<input type="text"/>	First Name:	<input type="text"/>
Residential Address:	<input type="text"/>			Postcode:	<input type="text"/>
Postal Address:	<input type="text"/>			Postcode:	<input type="text"/>
Phone Numbers: Home:	<input type="text"/>	Mobile:	<input type="text"/>	Work:	<input type="text"/>

Outline your main reasons for seeking a scholarship for your child to attend St Mary's College.

STUDENT TO COMPLETE:



Contact details of your present School:

School Name:

Phone:

Why would you like to be a student at St Mary's College?

Have you been involved in any local community work either with your School or Parish?

Do you belong to any groups /clubs including parish, cultural, sporting, music or dance?

Have you been involved in any local community work either with your family or at school?

What is your ambition for the future?

Parish Priest (Referee):

Parish Name:

I fully understand the criteria for eligibility of the Catholic Scholarship for which I am applying.

I am aware the Scholarship covers the full cost of the tuition and subject fees and associated levies.

The Scholarship will also cover the cost of a stationery pack at the beginning of the year and book hire fees.

Signed (Student Applicant): _____

Date:

Signed (Parent / Guardian): _____

Date:

Signed (Parent / Guardian): _____

Date:

DOCUMENTATION TO BE INCLUDED WITH APPLICATION:

- ☐ School Reports from last two years
- ☐ Birth Certificate
- ☐ Reference Letters supporting student's suitability for the scholarship
- ☐ Reference from Parish Priest
- ☐ Baptism Certificate
- ☐ Other Sacramental Certificates